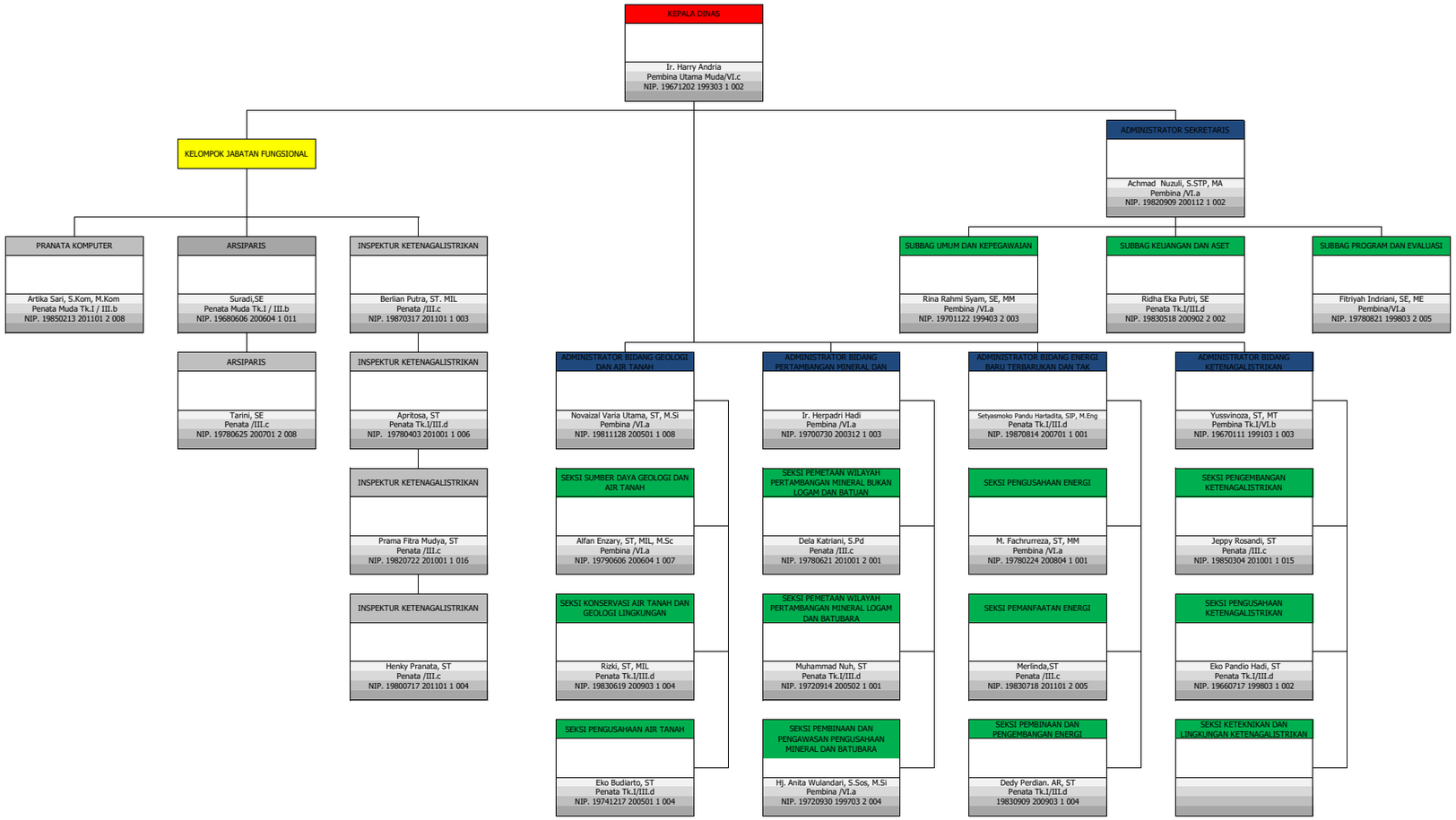STRUKTUR ORGANISASI DESDM PROVINSI JAMBI